Pennsylvania Wilds Area Snowmobile Trails

Department of Conservation and Natural Resources
Bureau of Forestry
2016–2017

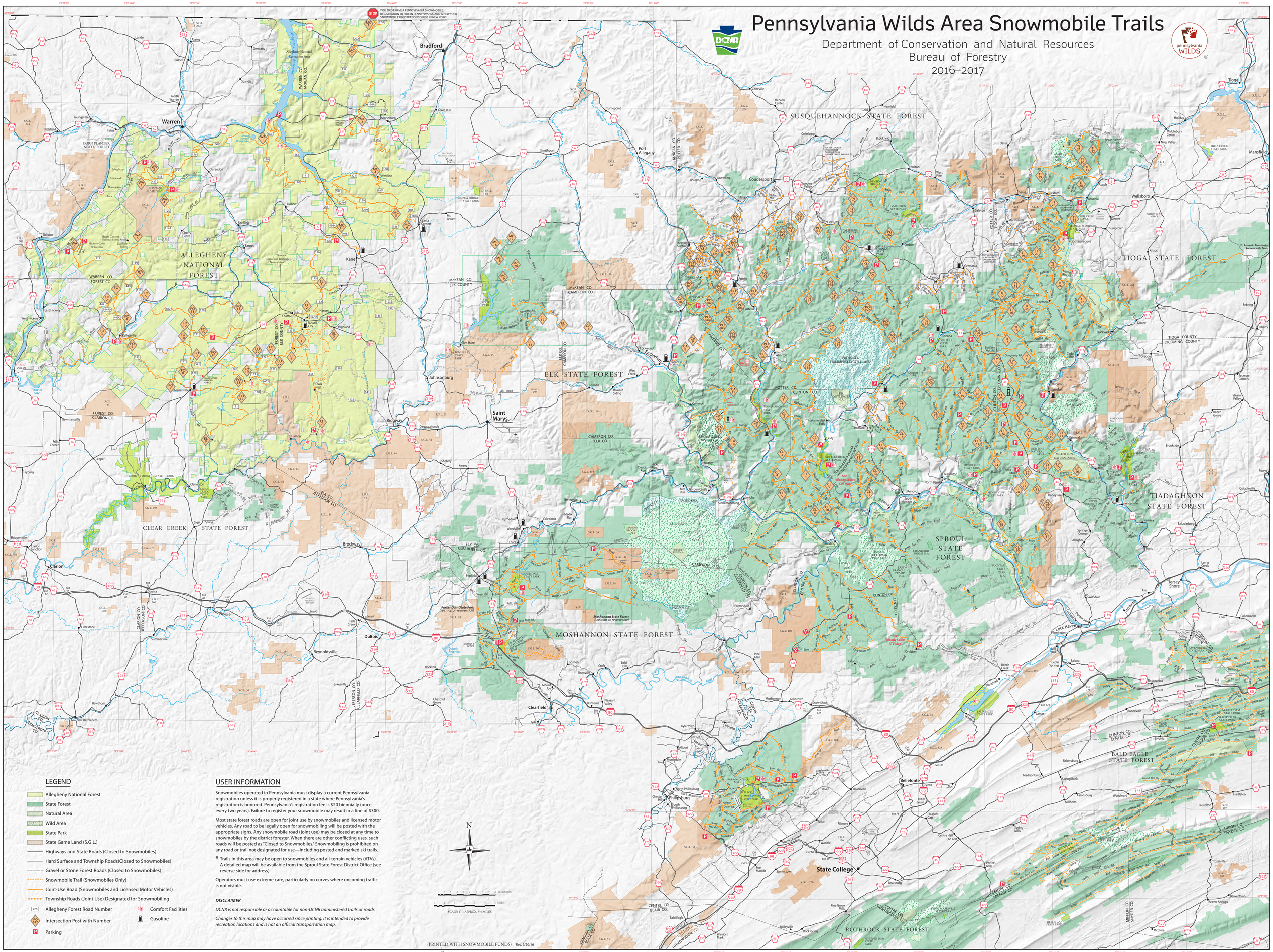

LEGEND

- Allegheny National Forest
- State Forest
- Natural Area
- Wild Area
- State Park
- State Game Land (S.G.L.)
- Highways and State Roads (Closed to Snowmobiles)
- Hard Surface and Township Roads(Closed to Snowmobiles)
- Gravel or Stone Forest Roads (Closed to Snowmobiles)
- Snowmobile Trail (Snowmobiles Only)
- Joint-Use Road (Snowmobiles and Licensed Motor Vehicles)
- Township Roads (Joint Use) Designated for Snowmobiling
- 226 Allegheny Forest Road Number
- Intersection Post with Number
- P Parking
- Comfort Facilities
- Gasoline

USER INFORMATION

Snowmobiles operated in Pennsylvania must display a current Pennsylvania registration unless it is properly registered in a state where Pennsylvania's registration is honored. Pennsylvania's registration fee is $20 biennially (once every two years). Failure to register your snowmobile may result in a fine of $300.

Most state forest roads are open for joint use by snowmobiles and licensed motor vehicles. Any road to be legally open for snowmobiling will be posted with the appropriate signs. Any snowmobile road (joint use) may be closed at any time to snowmobiles by the district forester. When there are other conflicting uses, such roads will be posted as "Closed to Snowmobiles." Snowmobiling is prohibited on any road or trail not designated for use—including posted and marked ski trails.

* Trails in this area may be open to snowmobiles and all-terrain vehicles (ATVs). A detailed map will be available from the Sproul State Forest District Office (see reverse side for address).

Operators must use extreme care, particularly on curves where oncoming traffic is not visible.

DISCLAIMER

DCNR is not responsible or accountable for non-DCNR administered trails or roads.

Changes to this map may have occurred since printing. It is intended to provide recreation locations and is not an official transportation map.

(PRINTED WITH SNOWMOBILE FUNDS) Rev. 9/20/16

Printed on Recycled Paper