Laurel Highlands (South) Snowmobile Trails

Forbes State Forest
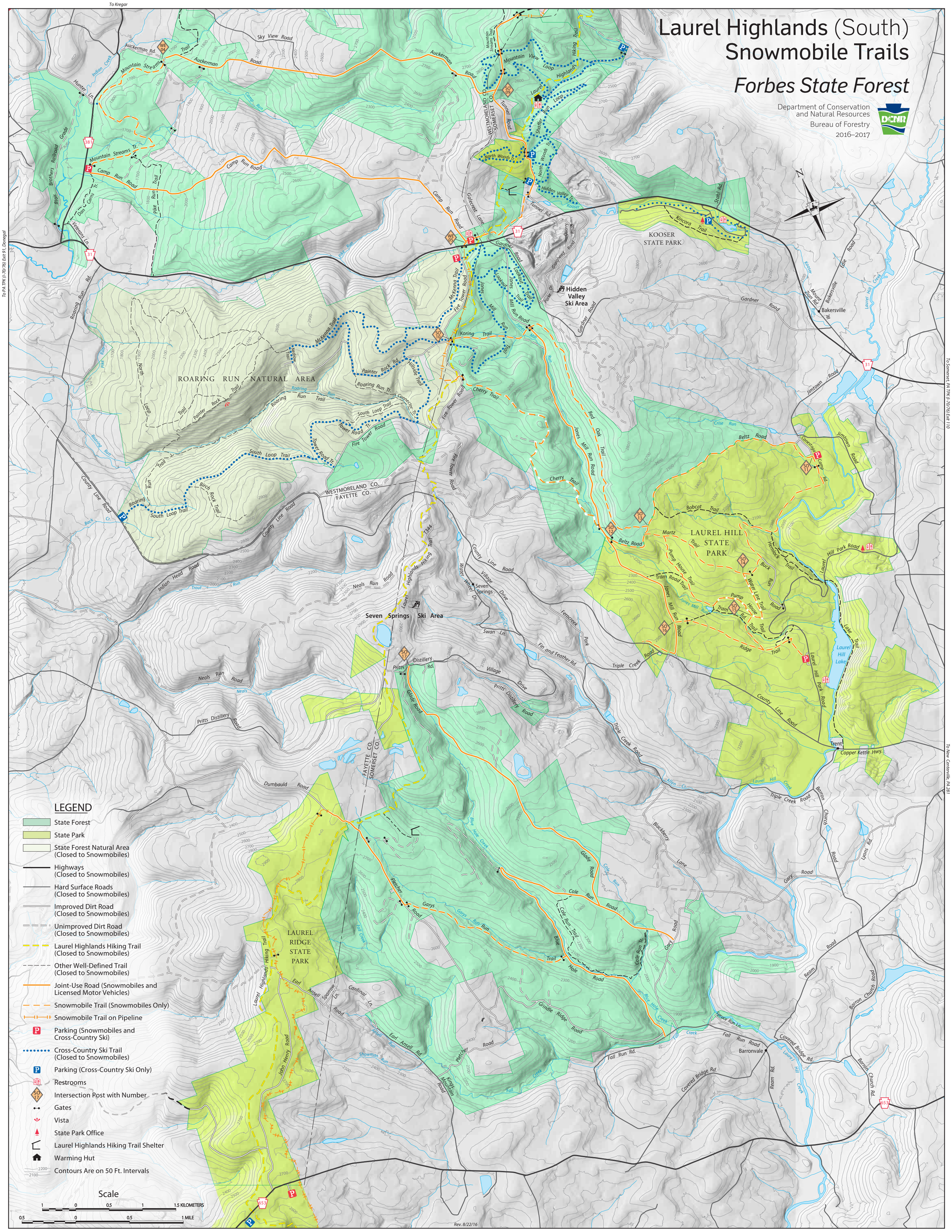
Department of Conservation and Natural Resources
Bureau of Forestry
2016–2017