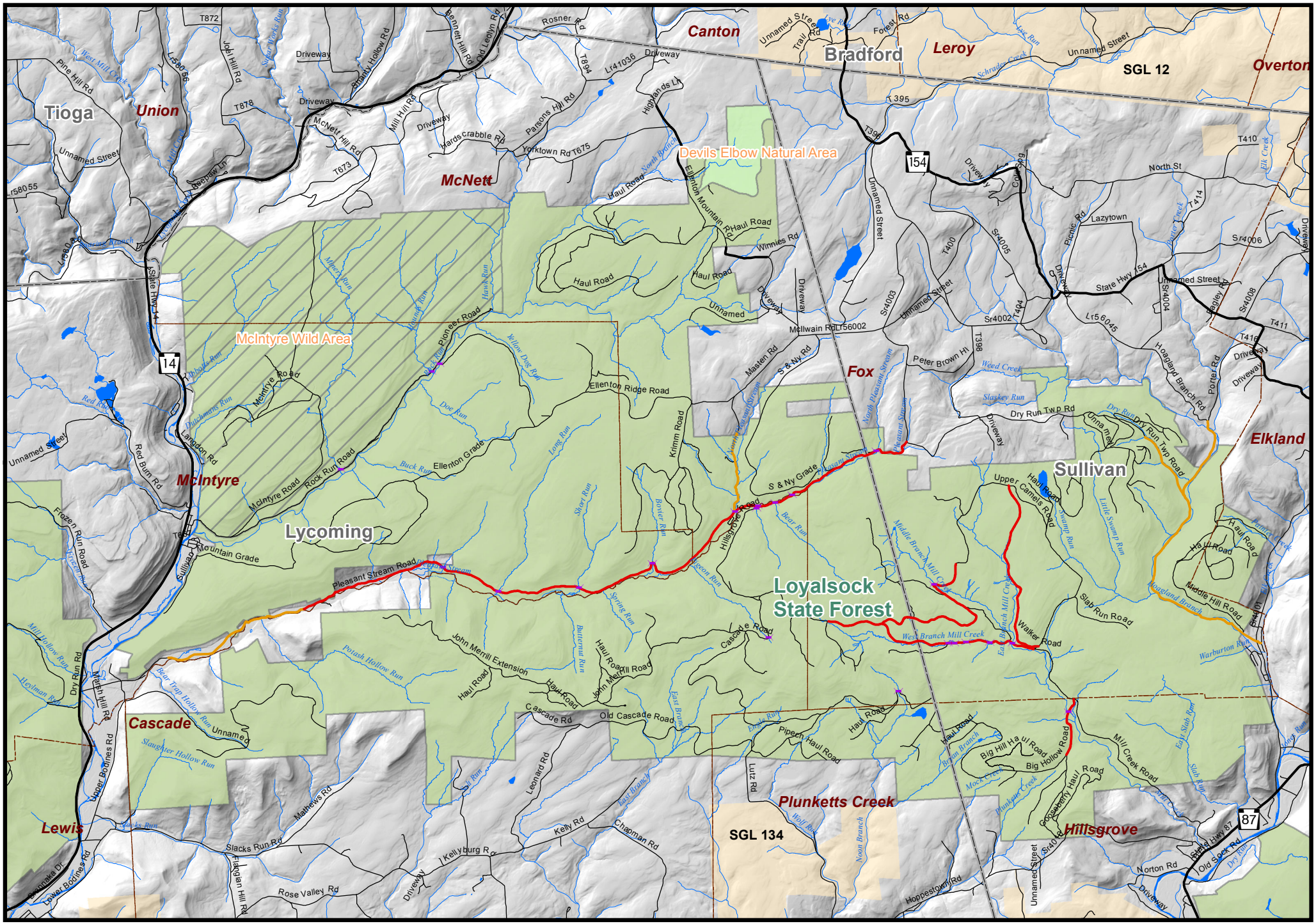

Bridges	Counties
Streams	Municipalities
State Forest Road Closed	Private Inholding
Township Road Closed	State Forest
Local Road	State Gameland
State Highway	State Park

Loyalsock State Forest

Road Closures- Flooding

N

0 1.5 3 6 Miles

Roads Closed as of November 2, 2016

pennsylvania DEPARTMENT OF CONSERVATION AND NATURAL RESOURCES