Moshannon State Forest Black Moshannon Snowmobile Trails

CLEARFIELD AND CENTRE COUNTIES, PENNSYLVANIA

Department of Conservation and Natural Resources
Bureau of Forestry
2015-2016

CAUTION

Some State Forest Roads Are Open For Joint Use By Snowmobiles And Motor Vehicles. Operators Must Use Extreme Care, Particularly On Curves Where Oncoming Traffic Is Not Visible.

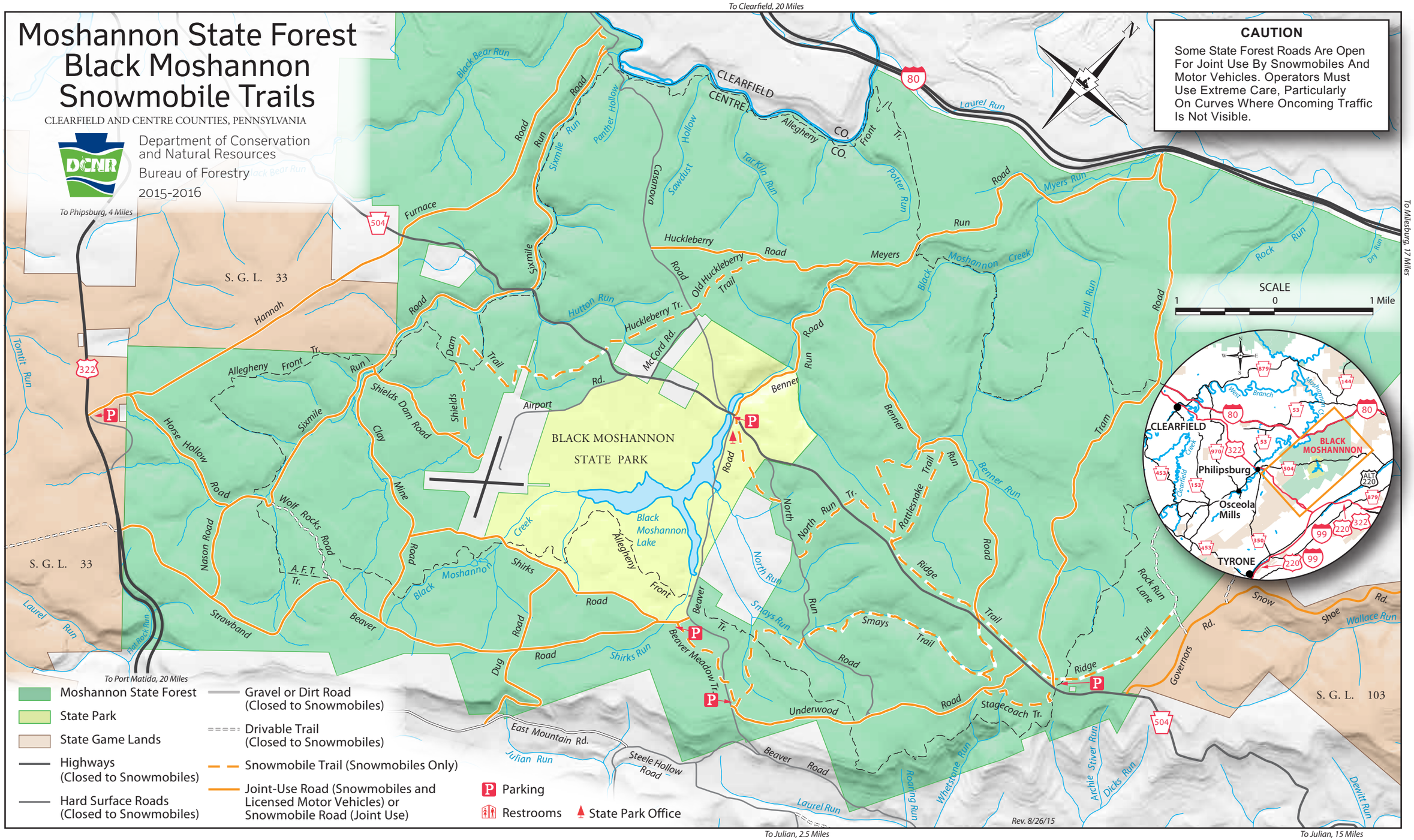

Moshannon State Forest
State Park
State Game Lands
Highways (Closed to Snowmobiles)
Hard Surface Roads (Closed to Snowmobiles)
Gravel or Dirt Road (Closed to Snowmobiles)
Drivable Trail (Closed to Snowmobiles)
Snowmobile Trail (Snowmobiles Only)
Joint-Use Road (Snowmobiles and Licensed Motor Vehicles) or Snowmobile Road (Joint Use)
Parking
Restrooms
State Park Office