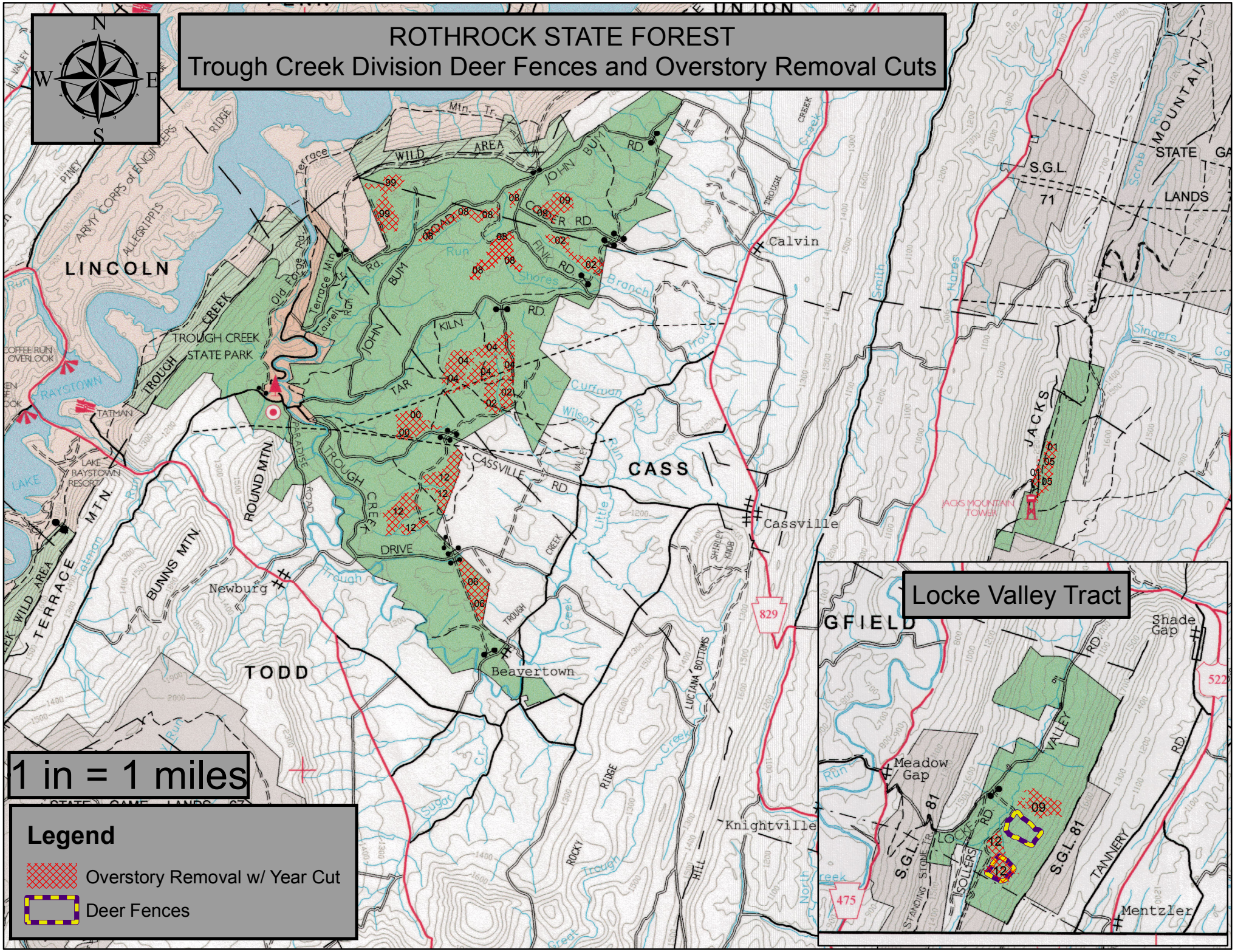ROTHROCK STATE FOREST
Trough Creek Division Deer Fences and Overstory Removal Cuts