Loyalsock State Forest and Worlds End State Park Snowmobile Trails

Department of Conservation and Natural Resources
Bureau of Forestry
2015–2016

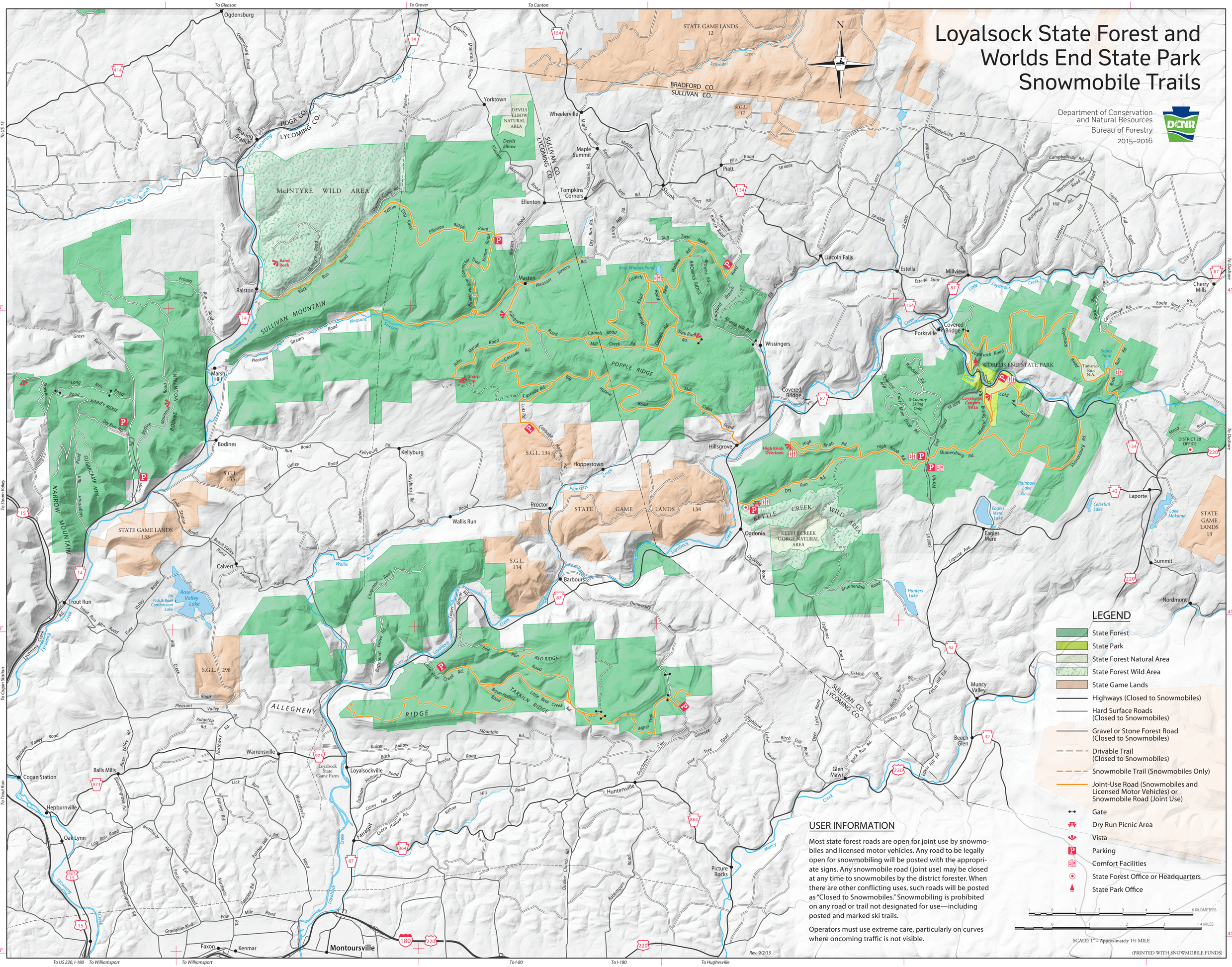

LEGEND

- State Forest
- State Park
- State Forest Natural Area
- State Forest Wild Area
- State Game Lands
- Highways (Closed to Snowmobiles)
- Hard Surface Roads (Closed to Snowmobiles)
- Gravel or Stone Forest Road (Closed to Snowmobiles)
- Drivable Trail (Closed to Snowmobiles)
- Snowmobile Trail (Snowmobiles Only)
- Joint-Use Road (Snowmobiles and Licensed Motor Vehicles) or Snowmobile Road (Joint Use)
- Gate
- Dry Run Picnic Area
- Vista
- Parking
- Comfort Facilities
- State Forest Office or Headquarters
- State Park Office

USER INFORMATION

Most state forest roads are open for joint use by snowmobiles and licensed motor vehicles. Any road to be legally open for snowmobiling will be posted with the appropriate signs. Any snowmobile road (joint use) may be closed at any time to snowmobiles by the district forester. When there are other conflicting uses, such roads will be posted as "Closed to Snowmobiles." Snowmobiling is prohibited on any road or trail not designated for use—including posted and marked ski trails.

Operators must use extreme care, particularly on curves where oncoming traffic is not visible.

SCALE: 1" = Approximately 1½ MILE

(PRINTED WITH SNOWMOBILE FUNDS)