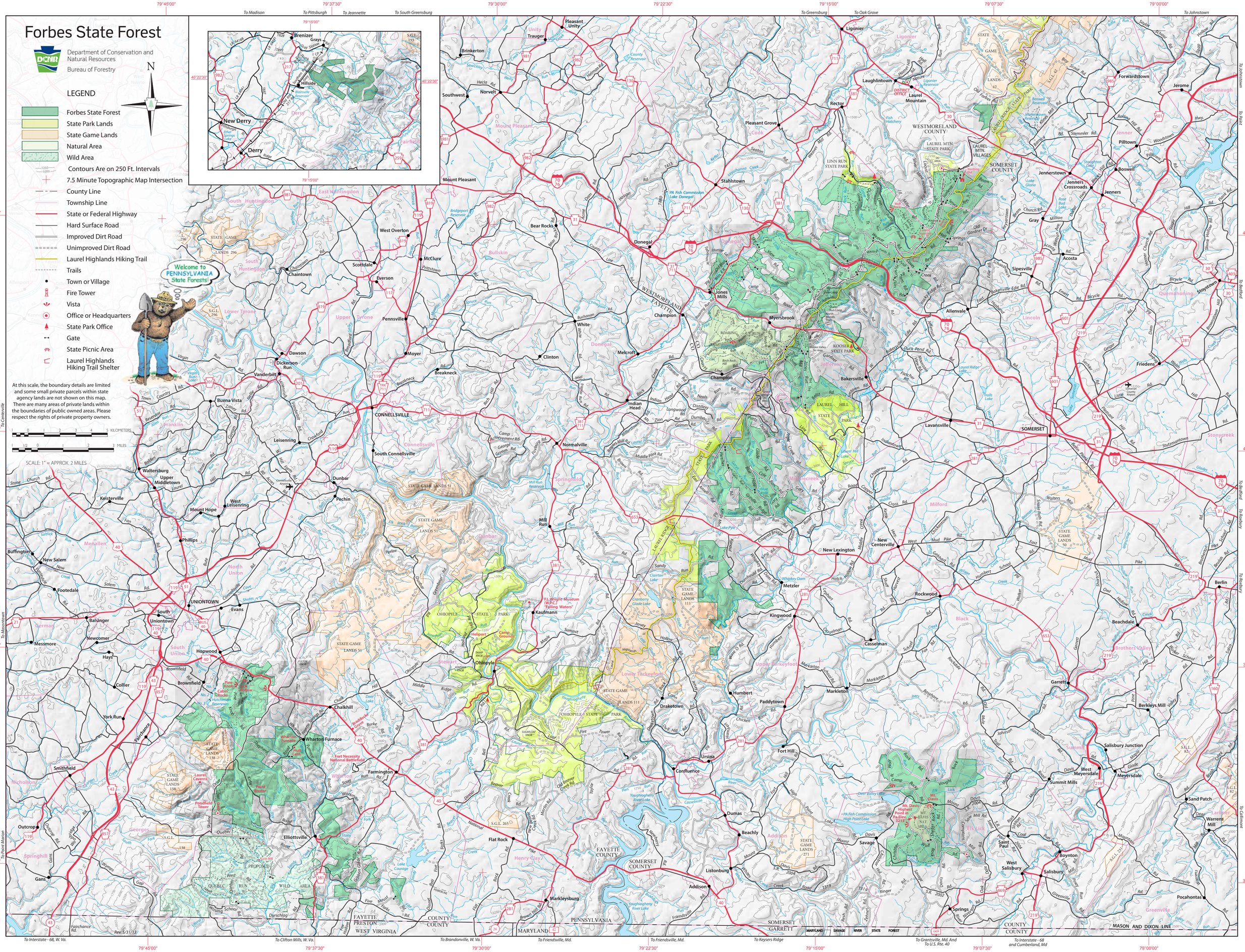
Forbes State Forest
Department of Conservation and Natural Resources
Bureau of Forestry
N
LEGEND
Forbes State Forest
State Park Lands
State Game Lands
Natural Area
Wild Area
Contours Are on 250 Ft. Intervals
7.5 Minute Topographic Map Intersection
County Line
Township Line
State or Federal Highway
Hard Surface Road
Improved Dirt Road
Unimproved Dirt Road
Laurel Highlands Hiking Trail
Trails
Town or Village
Fire Tower
Vista
Office or Headquarters
State Park Office
Gate
State Picnic Area
Laurel Highlands Hiking Trail Shelter
At this scale, the boundary details are limited and some small private parcels within state agency lands are not shown on this map. There are many areas of private lands within the boundaries of public owned areas. Please respect the rights of private property owners.
SCALE: 1" = APPROX. 2 MILES
Welcome to PENNSYLVANIA State Forests!
Brenizer
Hillside
New Derry
Derry
Pleasant Unity
Brinkerton
Southwest
Norvelt
Mount Pleasant
Ligonier
Laughlintown
Laurel Mountain
Rector
Pleasant Grove
Stahlstown
Donegal
Jones Mills
Champion
Myersbrook
Melcroft
Bear Rocks
West Overton
McClure
Scottdale
Everson
Chaintown
Pennsville
Moyer
Breakneck
Clinton
White
Dawson
Dickerson Run
Vanderbilt
Buena Vista
CONNELLSVILLE
Leisenring
South Connellsville
Normalville
Indian Head
Bakersville
Lavansville
SOMERSET
Allenvale
Sipesville
Acosta
Gray
Jenners
Jenners Crossroads
Boswell
Pilltown
Jerome
Forwardstown
Friedens
Stoystown
Waltersburg
Upper Middletown
Keisterville
Mount Hope
West Leisenring
Phillips
Dunbar
Pechin
Mill Run
Buffington
New Salem
Footedale
UNIONTOWN
Evans
South Uniontown
Balsinger
Newcomer
Messmore
Hays
Hopwood
Brownfield
Collier
York Run
Fairchance
Smithfield
Outcrop
Gans
Chalkhill
Wharton Furnace
Farmington
Elliottsville
Flat Rock
Markleysburg
Ohiopyle
Kaufmann
Draketown
Humbert
Paddytown
Markleton
Fort Hill
Ursina
Confluence
Dumas
Beachly
Listonburg
Addison
Savage
Springs
Salisbury
West Salisbury
Boynton
Saint Paul
Summit Mills
West Meyersdale
Meyersdale
Salisbury Junction
Berkleys Mill
Garrett
Beachdale
Berlin
Rockwood
Casselman
Kingwood
Metzler
New Lexington
New Centerville
Milford
Black
Brothers Valley
Summit
Larimer
Warrens Mill
Sand Patch
Pocahontas
Greenville
Greenville
Stonycreek
Quemahoning
Lincoln
Jefferson
Jenner
Conemaugh
Ligonier
Laurel Mtn. Villages
Laurel Mtn. State Park
Linn Run State Park
Kooser State Park
Laurel Hill State Park
Laurel Ridge State Park
Ohiopyle State Park
Lower Turkeyfoot
Upper Turkeyfoot
Middle Creek
Stewart
Wharton
Whitewater
Henry Clay
Addison
Stonycreek
Black
Brothers Valley
Summit
Elk Lick
Addison
Greenville
Milford
Cook
Bullskin
Donegal
Jefferson
Lincoln
Quemahoning
Conemaugh
Jenner
Stewart
Wharton
Georges
Springhill
Nicholson
Franklin
Menallen
North Union
South Union
Springfield
Dunbar
Connellsville
Bullskin
Upper Tyrone
Lower Tyrone
South Huntingdon
East Huntingdon
Mount Pleasant
Unity
Cook
Donegal
Jefferson
Lincoln
Quemahoning
Stonycreek
Black
Brothers Valley
Summit
Elk Lick
Addison
Greenville
Henry Clay
Wharton
Georges
Springhill
Nicholson
Franklin
Menallen
North Union
South Union
Springfield
Dunbar
Connellsville
Bullskin
Upper Tyrone
Lower Tyrone
South Huntingdon
East Huntingdon
Mount Pleasant
Unity
Cook
Donegal
Jefferson
Lincoln
Quemahoning
Stonycreek
Black
Brothers Valley
Summit
Elk Lick
Addison
Greenville
Henry Clay
Wharton
Georges
Springhill
Nicholson
Franklin
Menallen
North Union
South Union
Springfield
Dunbar
Connellsville
Bullskin
Upper Tyrone
Lower Tyrone
South Huntingdon
WESTMORELAND COUNTY
SOMERSET COUNTY
FAYETTE COUNTY
PENNSYLVANIA
MARYLAND
WEST VIRGINIA
PRESTON COUNTY
SOMERSET COUNTY
GARRETT COUNTY
MASON AND DIXON LINE
To Madison
To Pittsburgh
To Jeannette
To South Greensburg
To Greensburg
To Oak Grove
To Johnstown
To Centerville
To Masontown
To Point Marion
To Bedford
To Roxbury
To Callimont
To Interstate - 68, W. Va.
To Clifton Mills, W. Va.
To Brandonville, W. Va.
To Friendsville, Md.
To Keysers Ridge
To Grantsville, Md. And To U.S. Rte. 40
To Interstate - 68 and Cumberland, Md
79°45'00"
79°37'30"
79°30'00"
79°22'30"
79°15'00"
79°07'30"
79°00'00"
40°07'30"
40°00'00"
39°52'30"
39°45'00"